

Historic, archived document

Do not assume content reflects current scientific knowledge, policies, or practices.

23

F1933

U. S. DEPARTMENT OF AGRICULTURE
BUREAU OF PLANT INDUSTRY
★ FEB 4 1933 ★
U. S. Department of Agriculture



Peonies
Grown by

W.L.GUMM

Peony Specialist

**REMINGTON
INDIANA**



INFORMATION

Terms and Conditions

SHIPMENTS AND GUARANTEE

We will ship peonies from Sept. 1st., until the ground freezes. Iris from July 1st., until the ground freezes. It is best to order early as the plants will then have a better chance to become established before winter, and you will be insured of securing the desired varieties.

TRANSPORTATION

Must be paid by the purchaser. All orders are sent by express unless postage accompanies the order. Any surplus will be returned to the remitter. Do not send stamps, send check, draft or money order. No orders filled for less than \$1.00.

SUBSTITUTIONS

Are never made unless requested and money will be promptly returned.

Special quantity prices quoted on request.

REFERENCES

Farmers National Bank and State Bank of Remington, Indiana.

I grow over 1200 named varieties of Peonies, and of course cannot list them all, so write me for prices on any variety you may wish that is not listed.

ALL ORDERS

Will be entered and shipped in the order in which they are received.

PRICES

Net cash. Cash with order unless credit rating can be shown or references given.

SIZE OF PEONY PLANTS

Prices quoted are for standard 3 to 5 eye divisions, with well balanced root system. This size is universally accepted as giving the most satisfactory results.

GUARANTEE

All varieties are guaranteed to be true to name and in healthy condition, but should a mistake occur, we will gladly replace same. Peonies and Iris are very hardy plants, and seldom fail the most novice amateur, but we can assume no responsibility after they have passed beyond our control.

WALTER L. GUMM

FLOWER SPECIALIST

Remington, Indiana



W. L. Gumm Admiring the La France Peony

Why Plant Peonies?

- PEONIES in beauty, are at least equal to any flower.
- in culture, are the least troublesome and the most dependable.
 - as cut flowers, are fragrant, colorful, attract attention, and last for weeks.
 - for mass display in the garden create interest throughout the community.
 - exceed all other flowers in stability of price,
 - increase in growth, and return for the money invested.
 - as a gift are fitting and lasting.
 - as a hobby, provide recreation and promote happiness and health.
 - once the Emperor's flower, are now available to the humblest.

A garden without PEONIES is comparable to a home without pets and children.

PREPARATION OF SOIL FOR PLANTING

Peonies need a rich, heavy soil. When the soil must be "made" the best plan is to dig down fully two feet, deposit a layer of rotted manure and compost a foot thick and then fill in with the finest quality of

soil procurable. Plant Peonies about three feet apart in the row, covering the eyes with about two inches of fine dirt, not more, for deeper planting will keep them from blooming and make weak, slow growing plants. Occasional cultivating from May to September will produce extra growth and give profuse bloom the following season. Peonies should have plenty of sunshine and should not be planted too near old trees, shrubbery or house foundations. The location must be one to admit of good, and easy drainage, for if this is not the case the bed may become water-logged in heavy rains. Never plant a Peony where one has been planted before unless all the soil has been removed and replaced with soil that has never grown Peonies, otherwise the plants will remain small and fail to bloom.

For you who are planting Peonies for the first time and do not know the wondrous beauty of the Modern Peony, many, many are the thrills in store for you. The Peony is the grandest of all perennials, with all the delicacy of the rose, only multiplied by a size that overwhelms.

No flower you can mention draws the thousands of visitors to a planting as do Peonies, and there is a reason.

RATING OF PEONIES

The figures before the varieties give the ratings based on 100% and were taken by members of both Peony and Iris societies. This will prove a valuable guide in selecting Peonies. Those without ratings are new and have never been rated.

GROWING PEONIES FROM SEED

Few of the thousands of Peony enthusiasts have ever played the fascinating game of raising Peonies from seed. With very few of our flowers is the production of new varieties accompanied with the same zest, the same demand upon the patience of the experimenter as with Peonies and with none are the returns of pleasure greater.

One's interest in watching the growth increases constantly as the progress of the baby plant is followed, and it is not until the fourth or fifth year after the seed is sown that bloom bearing maturity has been reached. A Peony grown from seed is always a new variety for they do not come true. I have been in the Peony game for over 50 years and have one of the largest collections of high grade Peonies in existence, but no single feature is more absorbingly interesting than the production of new varieties from seed.

I have originated such sterling varieties as Lillian Gumm, Grace Ott, Vera, Golden Dawn, Onahama, W. L. Gumm, Mrs. W. L. Gumm and many others. For the benefit of those who wish to grow from seed I would offer the following suggestions: As soon as ripe the seed should be sown in a rich medium heavy soil, about an inch and a half apart and one inch deep. Cover with burlap or straw to keep the ground moist and some of them should come up the following Spring. By the end of the third year after planting you can lift the plants and give more room for expansion, planting them about a foot apart.



Gismonda

PEONIES

	each
6.3 Achillea (Calot) Blush	\$.50
7.7 Adelaide Hollis (Hol) Lilac white	2.00
8.8 Adelanchea (Bra) Creamy white	3.00
6.3 Admiral Dewey (Hol) Pink	1.00
7.1 Admiral Togo (Hol) Dark crimson	1.50
8.5 Adolph Rosseau (Des) Deep garnet	1.25 75
8.4 Aglae Adanson (Kel) Dark Crimson50
6.0 Agnes Mary Kelway (Kel) Rose75
7.2 Aksarben (Ros) Brilliant dark crimson75
7.6 Alba Sulfurea (Cal) Cream White75
8.7 Albatre (Cr) White. Large fragrant	1.00
8.6 Albert Crousse (Cr) Salmon pink	1.00
7.1 Alexandre Dumas (Guerin) Pink	1.00
7.1 Alexandriana (Calot) Pink	1.00
7.5 Alfred de Musset (Cr) Flesh White	1.00
7.2 Alice de Julvecourt (Pele) Pink50
Alice Balfour (Kel) Delicate rose pink	2.00
9.5 Alice Harding (Lem) White	50.00 500
6.7 Alpha and Omega (Pleas) Rose	1.00
Alpheus Hyatt (Rich) Rose pink. Late	3.00
8.8 Alsace Lorraine (Lem) Cream white	1.00
8.2 Amanda Yale (Brand) White	2.00
5.1 Ambroise Verschaffelt (Parmentier) Crimson75
6.5 Andre Lauries (Cr) Pink50
Antietam (Hol) Red	2.00
6.5 A. M. Slocum (Franklin) White	5.00 2.00
8.6 A. P. Saunders (Thur) Flesh white	5.00 2.50
7.5 Archie Brand (Bra) Shell pink	1.00
8.1 Arlequin (Des) Purplish pink	2.00
7.2 Armandine Mechin (Mechin) Red	1.00
6.7 Armand Rosseau (Des and Mechin) Rose75
5.6 Artemise (Cal) Rose75
8.1 Asa Gray (Cr) Pale lilac dotted75
7.5 Atrosanguinea (Cal) Magenta75

	each	
8.7 Auguste Dessert (Des) Crimson carmine	2.00	1.50
Augustine D'Hour (Cal) Soliferno red75	
8.0 Aurore (Des) Lilac white	1.00	
8.7 Avalanche (Cr) Cream white75	
8.0 Aviator Reymond (Des) Cherry red	1.00	
8.8 Ball O' Cotton (Franklin) Pure white	2.00	1.50
9.0 Baroness Schroeder (Kel) Flesh white. Good75	
9.0 Bayadere (Lem) Cream white	2.00	
8.0 Beau Marchais (Lem) Late pink	7.00	5.00
6.5 Beaute Francaise (Guerin) Rose50	
7.9 Beauty's Mask (Hol) Blush white75	
7.6 Belisaire (Lem) Pink	1.00	
6.4 Belle Mauve (Lem) Rose	1.00	
8.1 Benjamin Franklin (Brand) Red75	
Benoit Dark red	2.50	1.50
5.3 Beranger (Des) Rose75	
7.0 Berlioz (Cr) Red75	
Bernardine (Kel) Crimson75	
8.6 Bertrade (Lem) Late white	1.50	
8.7 Bierbrich (G & K) Flesh	2.00	2.00
Birket Foster (Kel) Crimson75	
Blanch King (Bra) Deep pink	15.00	5.00
6.9 Blanche Cire (Des) White75	
5.0 Boule Blanche (Cr) White75	
8.0 Boule de Neige (Cal) White75	
8.7 Brand's Magnificent (Bra) Deep red	3.00	2.00
8.3 Bridesmaid (Kel) Delicate Flesh	1.00	
7.5 Bunch of Perfume (Kel) Red75	
8.4 Candeur (Des) Silvery pink	2.00	
7.1 Candidissima (Cal) White75	
7.2 Carmen (Lem) Pink	1.50	
7.8 Carnea Elegans (Cal) Flesh75	
7.3 Cavalleria Rusticana (Kel) Crimson75	
8.4 Charlot (Doriat) Silvery lilac	8.00	2.00
7.6 Charlotte Cushman (Hol) Pink	1.00	
7.8 Chas. McKellip (Bra) Rich red	1.00	1.00
8.5 Chas. Neidel (Wett) Blush pink	2.50	2.00
8.7 Cherry Hill (Thur) Deep garnet	2.00	1.00
8.4 Chestine Gowdy (Bra) Shell pink	1.00	
7.3 Christine Ritcher (Hol) Violet rose	2.00	
Christine Shand (Kel) Violet Rose	1.00	
8.6 Clair Dubois (Cr) Satiny pink	1.00	
7.8 Claude Gellee (Lem) White75	
6.9 Clementine Gillot (Cr) Rose75	
8.5 C l e m e n c e a u (Des) Carmine silver edge	2.50	
6.3 Comte de Gomer (Cal) Purple Red	1.50	.75
5.8 Comte de Nan- teuil (Cal) Rose75	
5.0 Comte d'Osmont (Cal) White50	
Cornelia Stone (Gumm) Very delicate flesh	20.00	8.00
9.1 Cornelia Shaylor (Shay) Faint pink. Late	2.50	5.00
Coronation (Kel) Pink, white center	1.50	



Lady Alexander Duff



Enchantress

	each
8.1 Couronne D' Or (Cal) Milk white75
Crystal Lake (Franklin) Dark Rose	1.50
7.9 C. S. Minot Pale lilac rose	2.00
8.4 David Harum (Bra) Bright red. Good	3.00 2.00
7.1 Delachei (Delache) Red50
7.6 Delicatissima (Unknown) Flesh75
Deemster (Kel) Brownish Red	1.00
6.0 Descartes (Des) Amaranth Red50
8.5 Desire (Bra) Delicate mauve	4.00 2.00
6.1 Directeur Aubry (Cr) Purple Red	1.00
Directeur Ursat (Dor '25) Flesh pink	5.00
Disraeli (Kel) Amaranth75
7.6 Docteur Boisduval (Guerin) Maroon75
6.9 Docteur Bretonneau (Guerin) Lilac50
Dorothy Kelway (Kel) Pink	1.00
7.7 Dorchester (Rich) Hydrangea pink75
8.1 Dr. H. Barnsby (Des) Deep crimson	1.50
7.8 Duc de Wellington (Cal) White75
8.1 Duchesse de Nemours (Cal) White50
6.7 Duchesse of Teck (Kel) White75
Duke of Cambridge (Kel) Crimson75
7.3 Duke of Devonshire (Kel) Rose	1.50
9.1 E. C. Shaw (Thur) Clear rose	5.00 2.00
Edith Cavel (Kel) Milk white	3.00
Edith Estelle (Gumm) Pink	2.00
8.2 Edmond About (Cr) Pink	2.00
7.4 Edwin Forrest (Hol) Red	1.00
7.6 Edulis Superba (Lem) Dark pink75
8.7 E. J. Shaylor (Shay) Rose pink	4.00 2.00
Electric (Kel) Pink	1.00
7.3 Eli Chevalier (Des) Pink75
8.5 Elisa (Des) Hydrangea pink	5.00 3.00
9.1 Elizabeth B. Browning (Bra) Pure white	2.00 3.50
9.0 Ella Christenson (Brand) Pink	20.00 4.00
7.6 Ella Wheeler Wilcox (Brand) Pink75
8.7 Elwood Pleas (Pleas) Light rose pink	1.50
Emma (Terry) White75
7.1 Emperor Nicholas (Cr) Red75
Emperor of Russia (Kel) Purple Crimson75
Ernest Jardine (Kel) Red75
8.2 Evangeline (Lem) Pink	3.00 1.50
8.0 Enchantment (Hol) Pink	1.00
8.9 Enchantress (Lem) Cream white	2.50
7.9 Estafette (Des) Crimson, silvery margin	1.50
8.0 Etta (Ter) Deep shell pink	1.00
7.6 Eucharis (Lem) Creamy white	1.00
8.3 Eugene Verdier (Cal) Pale hydrangea pink	1.50
8.6 Eugenie Verdier (Cal) Hydrangea pink75
8.9 Eunice Shaylor (Shay) Ivory white	2.00
8.3 Evening Glow (Hol) Lilac; late	2.00

	each
8.5 Exquisite (Kel) Rosy pink	1.50
7.7 Fanny Crosby (Brand) Pink	1.50
7.8 Faribault (Brand) Pink	1.00
8.4 Felix Crousse (Cro) Brilliant red75
8.0 Festiva (Donkelaer) White75
9.3 Festiva Maxima (Miel) Pure white75
7.5 Floral Treasure (Ros) Pink75
9.2 Florence McBeth (Sass) Shell pink	10.00 2.50
8.9 Floweret of Eden (Neeley) Mauve pink	10.00 2.50
5.8 Fragrans (Banks) Pink50
8.6 Frances Shaylor (Shay) White	2.00
9.1 Frances Willard (Bra) Blush white	2.00 1.50
6.3 Francis B. Hayes (Rich) Pink75
8.2 Francois Rosseau (Des) Dark red. Early	3.00 2.00
Francois Ortegat (Parmentier) Crimson75
Frank E. Good (G & R)	20.00 3.50
9.3 Frankie Curtis (Vor) A white M. Jules Elie	10.00 2.50
Freedom (Kel) Tyrian Rose	2.50
8.2 Galathee (Lem) Flesh white	2.50
Galtee Moore (Kel) Pink	1.00
Garnet (Gumm) Red	4.00 3.00
General Buller (Kel) Cherry Rose50
7.2 General Dodds (Cr) Tyrian Rose	1.00
General Bedeau (Cal) Pale Rose75
6.3 General Grant (Terry) Solferino Red	2.00
General Lawton (Pleas) Lilac Purple75
8.9 Georgiana Shaylor (Shay) Rose pink; large	1.50 1.50
7.2 George Washington (Hol) Crimson	1.00
8.5 Germaine Bigot (Des) Pale lilac rose	1.00
Gettysburg (Hol) Red75
8.2 Gigantea (Cal) Lilac rose75
8.6 Ginette (Des) Flesh pink; dwarf	1.50
8.2 Gismonda (Cr) Flesh colored; late	1.50
7.9 Gloire de Chas. Gombault (Gombault)75
7.6 Gloire de Torraine (Des)	1.50
7.9 Glory of Somerset (Kel)75
7.3 Golden Harvest (Ros)75
8.6 Golden Dawn (Gumm) <i>yellow center</i>	2.00 1.50
7.0 Goliath (Hol)	2.00



James Kelway

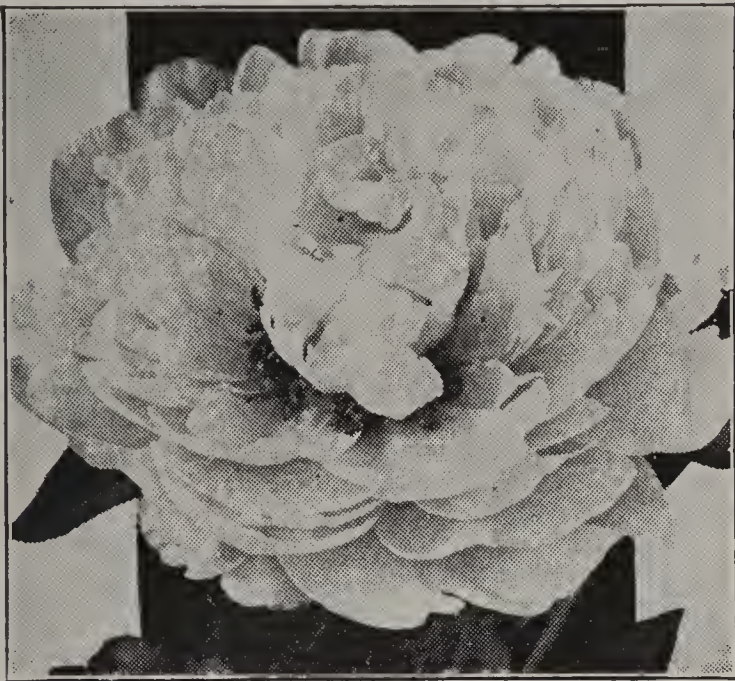

La Roserie

	each
8.8 Grace Ott (Gumm) <i>Red</i>	2.00
7.1 Grace D. Bryan (Ros)75
9.2 Grace Loomis (Saun) White; late	5.00 2.50
8.1 Grandiflora Neva Plena (Lem) White	1.00
8.7 Grandiflora (Rich) Silvery pink	1.00
Gretchen (G & K) Light pink	2.50
6.0 Grizzel Muir (Kel) White	1.50
8.2 Grover Cleveland (Ter) Dark crimson; good	1.50
8.2 H. A. Hagen (Rich) Violet rose	2.00
9.1 Hansina Brand (Bra) Pink	20.00 3.50
8.0 Harriet Farnsley (Bra) Dark crimson75
9.0 Hazel Kinney (Brand) Pink	20.00 3.50
7.9 Helen Wolaver (Bra) Sea shell pink	1.50
7.0 Henri Demay (Cal) Anilin-red75
Henry Woodard (Rich)	1.00
Henri Cori (Dor '25) Flesh pink	8.00
8.5 Henry Avery (Bra) White with yel. collar ...	3.00
7.7 H. F. Reddick (Bra) Bright dark crimson	1.50
5.7 Humei (Anderson) Cherry Pink50
Imperial Queen50
8.5 Inspector Lavergne (Dor) Fine new red	15.00 2.00
7.2 Irma (Cal) Violet rose75
8.9 James Boyd (Thur) Flesh changing white ...	2.50 4.50
8.7 James Kelway (Kel) Rose white	1.00
8.7 James R. Mann (Thur) Rosy pink	4.00 1.00
Jeanne Ernould	
(Dor)	10.00
8.3 Jeanne Gaudichau	
(Mil) White; late ...	1.00
9.2 Jeannot (Des) Flesh pink; extra	3.50 1.50
7.8 Jenny Lind (Barr) Pink75
8.6 Jessie Shaylor (Shay) Deep cream..	2.00
8.5 Jocelyn (Lem) Silvery pink	8.00
John Alden (Hol) Violet Rose	1.75
7.6 John Hancock (Hol) Crimson	1.00
9.3 John M. Good (G & R) White	12.00 2.50



Sarah Bernhardt



Lillian Gumm

	each	
8.2 John Richardson (Rich) Rose pink	2.00	
8.9 Jubilee (Pleas) Flesh white; fine	1.00	
8.6 Judge Berry (Bra) Delicate pink; early	2.50	1.50
7.2 Jules Calot (Cal) Dark Pink	1.00	
9.0 June Day (Franklin) Pink	8.00	3.00
8.8 Karl Rosenfield (Ros) Dark crimson, good	1.00	75
9.0 Katherine Havermeyer (Thur) Flesh pink	5.00	2.00
Kelway's David Coral pink	3.00	
9.8 Kelway's Glorious (Kel) Creamy white	5.00	2.00
8.8 Kelway's Queen (Kel) True. Pink	5.00	2.00
La Brune (Verdier) Red50	
9.1 Lady Alexander Duff (Kel) Pale pink	1.00	
8.2 Lady Beresford (Kel) Blush pink75	
Lady Caillard (Kel) White	4.00	
7.6 Lady Carrington (Kel) Rose, changing to White	1.00	
7.6 Lady Curzon (Kel) White	1.00	
Lady Derby (Kel) Pale Pink	1.00	
8.6 Lady Emily (Pleas) Ivory rose pink	1.50	
7.9 Lady Iris (Pleas) Salmon pink	1.00	
6.0 Lady Leonora Bramwell (Kel) Rose75	
Lady Mayoress (Kel) White to Rose	1.00	
7.8 Lafayette (Des) Pink with silvery reflex	1.00	
9.2 La Fee (Lem) Rose pink; beautiful	4.00	2.00
9.0 La France (Lem) Violet rose	2.50	1.50
8.6 La Lorraine (Lem) Cream white	3.00	
8.4 Lamartine (Lem) Violet-rose	2.00	
Langport Queen (Kel) Pink	1.50	
8.5 La Perle (Cr) Soft pink; cup shaped	1.00	
8.3 La Roserie (Cr) Cream white75	
8.1 La Tenderesse (Cr) Milk white	1.00	
7.5 La Tulipe (Cal) Lilac white75	
8.9 Laura Dessert (Des) Canary yellow	2.00	1.50
La Verne (Kel) Shell pink	3.00	
Laverne Christman (Brand) Rose Pink	20.00	4.50
9.9 Le Cygne (Lem) Milk white; early	3.50	2.50
7.0 Leviathan (Kel) Deep Rose	1.00	
7.7 L'Eclatante (Cal) Red	1.00	
Lee's Grandiflora Rubra Bright Crimson75	
Leonard Kelway (Kel) Pink75	

	each
L'Esperance (Guerin) Pink75
Liberty (Hol) Pink75
8.2 Libelleule (Des) Flesh	3.00
Lille (Millet) Cherry Red	1.00
8.8 Lillian Gumm (Gumm) Shell pink	2.00 1.00
6.0 Limosel (Kel) Lilac Rose	1.50
7.3 L'Indispensable (Unknown) Lilac White75
6.0 Linne (Verdier) Red75
8.1 Livingstone (Cr) Lilac rose	1.00
9.0 Longfellow (Bra) Cherry red; good	2.50 1.00
8.4 Lora Dexheimer (Bra) Crimson	1.50
8.7 Lorch (G. & K.) Cream white	3.00
7.8 Lord Kitchner (Ren) Cherry red	1.50
Lord Cavan (Unknown) Bright Cherry Rose	3.00
7.8 Lord Roseberry (Kel) Rose	1.50 1.50
7.8 Louisa Brand (Brand) Pink	3.00 2.00
6.9 Louis Van Houtte (Cal) Cerise Red50
8.8 Loveliness (Hol) Hydrangea pink	2.00 1.00
7.8 Lucy E. Hollis (Hol) Violet white	1.50
Luella Shaylor (Sha) Creamy yellow center....	4.00 3.00
8.7 Luetta Pfeiffer (Bra) Hydrangea pink; early	3.50 2.00
9.0 Lucy Shaylor (Shay) White with yel. center	5.00 2.50
9.0 Mabel L. Franklin (Fran) Light pink	3.00
8.0 Madame Benoit Riviere (Riviere) Pink	3.00



Marie Jacquin

7.8 Madame Boulangier (Cr) Pink	1.00
7.3 Madame Bucquet (Des) Red	1.00
7.9 Madame Camille Bancel (Cr) Pink	1.00
7.5 Madame de Galhau (Cr) Pink	1.00
7.7 Madame D'Hour (Cal) Pink75
7.0 Madame Hutin (Cr) Rose Pink	1.50
7.9 Madame Joanne Sallier (Paillet) Rose	2.00
8.3 Madame Jules Calot (Cal) Pink75
7.7 Madame Lemoine (Cal) Soft Pink	1.00
7.3 Madame Mechin (Mechin) Red	1.50
7.0 Madame Moutot (Cr) Carmine	1.00
7.0 Madame Muysart (Cal) Pink75
7.3 Madame Reignoux (Des) Pink	1.00
7.7 Madame Savreau (Savreau) Cream	2.00

	each	
7.0 Madame Thouvein (Cr) Mauve	1.00	
8.7 Madelon (Des) Silvery pink; new	5.00	2 00
7.8 Mademoiselle Desbuisson (Cr) Pink75	
7.4 Mademoiselle Marie Calot (Cal) White	1.00	
8.1 Mademoiselle Rosseau (Cal) Pink	1.00	
8.2 Mademoiselle Jeanne Riviere (Riviere) Blush White	1.50	
8.7 Magnificent (Bra) Dark red	3.00	
Maharajah of Gwalior (Kel) Pink	1.50	
8.2 Marcella Dessert (Des) Pale Pink	1.00	
7.5 Marechal Vaillant (Cal) Mauve Pink75	
Margaret Lough (Gumm) Blush Pink	20.00	10 00
8.1 Marguerite Gaudichau (Mil) Shell pink	2.50	
8.4 Marguerite Gerard (Cr) Flesh pink	1.00	
8.1 Marie (Cal) Lilac White	1.00	
8.9 Marie Crousse (Cr) Shell pink; fine	2.00	
8.3 Marie Jacquin (Ver) White; water lily	1.00	
8.5 Marie Lemoine (Cal) Pure white; late	1.00	
7.8 Marquis C. Lagergren (Des) Crimson with silvery border	1.00	
7.8 Marie Stuart (Cal) Pink	1.00	
9.1 Martha Bullock (Bra) Rose pink; large	3.50	2 00
7.9 Mary A. Livermore (Hol) Rose pink, tipped white	2.00	1 00
7.5 Mary Baker Eddy (Hol) Rose pink	1.50	1 00
8.7 Mary Brand (Bra) Deep red; silky	1.50	1 00
8.0 Mary L. Hollis (Hol) Pale lilac	1.00	
8.7 Mary P. King (Fra) Coral pink; good	2.00	1 00
9.0 Mary Woodbury Shaylor (Sha) Clear pink	2.00	1 00
9.0 Matilda Lewis (Saun) Red; fine	10.00	7 50
8.5 Maud L. Richardson (Hol) Lilac rose; tall ...	1.50	
Maurice Materlinch (Kel) Purplish crimson ...	2.50	
7.4 Masterpiece (Kel) Tyrian Rose75	
Meadowvale (Hol) Solferino Red	1.75	
6.5 Meissonier (Cr) Red75	
7.3 Midnight (Bra) Deep maroon75	
8.2 Midsummer Night's Dream (Pleas) Ivory	1.00	
8.7 Mignon (Lem) Amber white; dwarf	2.00	
9.0 Milton Hill (Rich) Lilac rose; late	1.50	



Martha Bullock



Felix Crousse

	each
8.9 Minnie Shaylor (Shay) Semi-double; white	8.00 2.50
7.7 Mireille (Cr) White	1.00
7.6 Miles Standish (Hol) Red	1.00
Miss Brice (Kel) Rose	1.00
Miss Emery (Shay) Salmon pink	5.00
7.8 Miss Salway (Kel) Lilac white	2.00
8.2 Mlle. Jeanne Riviere (Rivi) Rose	2.00
8.6 Mme. August Dessert (Des) Rose pink	1.00
8.0 Mme. Calot (Miel) Flesh	.75
8.2 Mme. De Treyeran (Des) Flesh white	1.50
Mme. De Verneville Blush white	1.00
8.0 Mme. Ducel (Mech) Soft pink bomb	1.00
Mme. Edouard Doriat (Doriat) White	10.00 3.00
8.4 Mme. Emile Duprez (Riv) Carmine pink	2.50
8.5 Mme. Emile Galle (Cr) Lilac white	1.00
8.9 Mme. Emile Lemoine (Lem) Milk white	1.00
Mme. Francois Toscanelli (Riv) Flesh pink	2.00
8.2 Mme. Gaudichau (Mil) Dark crimson	2.50
7.9 Mme. Geissler (Cr) Rose pink	1.00
7.7 Mme. Guyot (Pail) Cream; yellow center	3.00
9.4 Mme. Jules Dessert (Des) Cream white	1.50
8.5 Mme. Manchett (Des) Silvery lilac	1.00
7.8 Modele de Perfection Pink	.75
7.8 Modeste Guerin (Guerin) Rose	.75
7.1 Monsieur Bastien Lepage (Cr) Mauve	1.00
7.1 Monsieur Bocharlataine (Cal) Rose	.75
7.6 Monsieur Chas. Leveque (Cal) Pinkish White	.75
6.6 Monsieur Chevreul (Des) Pink	.75
8.5 Mons. Dupont (Cal) Milk white	.75
9.2 Mons. Jules Elie (Cr) Deep pink	1.00
8.8 Mons. Martin Cahuzac (Des) Dark garnet	2.00 1.50
8.6 Mont Blanc (Lem) Milk white	1.50
8.2 Moses Hull (Bra) Dark shell pink	1.00
Mr. L. Van Leeuwen (Niew) Dark pink	4.00
6.3 Monsieur Paillet (Guerin) Pink	1.00
7.5 Moonbeam (Kel) White, shaded Rose	1.50
Mountebank (Kel) Pink with yellow center	1.50
7.5 Mr. Manning (Kel) Tyrian Rose	.75
8.3 Mrs. A. G. Ruggles (Bra) Light pink	2.50
9.6 Mrs. A. M. Brand (Bra '25) Purest white	20.00 3.50
9.2 Mrs. C. S. Minot (Min) Shell pink and white	10.00 3.00

	each	
7.8 Mrs. Carew (Brand) Blush75	
Mrs. Chas. Gilbert (Shaylor) Pink	3.00	
9.3 Mrs. Edward Harding (Shay) Pure white	4.00	
9.0 Mrs. Frank Beach (Bra) Creamy white	20.00	4.00
8.3 Mrs. George Bunyard (Kel) Lilac rose	3.00	
7.9 Mrs. Jennie R. Gowdy (Bra) Pinkish white	3.00	
Mrs. John M. Good (G & R)	25.00	8.00
8.2 Mrs. John M. Lewis Dark red; tall	3.00	2.00
8.4 Mrs. John Smith Fogg (Hol) Light pink	2.00	
8.8 Mrs. M. P. Clough (Shay) Salmon and white ..	2.00	
9.0 Mrs. Shaylor Force (Shay) White	4.00	2.00
Mrs. Shuttleworth (Kel) Pale rose	3.00	
9.0 Mrs. F. A. Goodrich (Brand) Pink	20.00	4.00
Mrs. W. L. Gumm (Gumm) White	20.00	15.00
9.1 Mrs. Harriet Gentry (Brand) White	20.00	3.50
9.0 Mrs. John M. Kleitsh (Brand) Pink	20.00	4.00
Mrs. M. B. Beckett (Pleas) Pink	1.00	
6.3 Mrs. Pleas (Terry) Pick	1.00	
9.1 Mrs. Romaine B. Ware (Brand) Pink	20.00	3.50
7.0 Multiflora (Pleas) Pink	1.00	
Myrtle Gentry (Bra '25) Rose white	20.00	4.00
9.1 Nancy Dolman (Vor '24) Pink; tall; large	15.00	4.00
Nannette (Doriat '24) Cream white	5.00	
Nell Shaylor (Shay) White and gold	4.00	2.00
Nellie Pleas (Pleas) Silvery Pink	1.00	
5.5 Ne Plus Ultra (Miellez) Pink50	
7.6 Neptune (Des) White	1.00	
6.0 Nivea Plenissima (Makoy) Milk White	1.00	
9.0 Nina Secor (Sec) Pure white	4.00	1.50
Ninon (Dor) Soft flesh	8.00	
6.9 Nobillissima (Miellez) White, flushed carmine	.50	
7.6 Norfolk (Rich) Pale lilac rose	1.00	
8.8 Nymphaea (Thur) Creamy white	1.00	
8.5 Octavie Demay (Cal) Pink; fragrant	1.00	
8.8 Odalisque (Lem) White and cream	8.00	
6.8 Odette (Des) Pink	1.00	
7.4 Old Silver Tip (Bra) Soft madder rose	1.50	
8.5 Opal (Pleas) Opalescent tints	1.00	
8.0 Opal Iris (Pleas) Salmon pink	2.00	
6.0 Ornament des Massifs (Cr) Pink75	
Othello (Lem) Red	1.50	
8.4 Pasteur (Cr) Pink; nearly white	1.00	
Pearl (Cr) White, shaded flesh	1.00	
7.9 Perfection (R. C.) Pink	1.00	
8.3 Perrette (Des) White, tinged flesh	1.00	
8.6 Peter Pan (Hol) Lilac rose	2.00	
7.6 Petite Renee (Des) Light magenta	1.00	
9.2 Phillippe Rivoire (Riv) Dark crimson	6.00	2.50
7.7 Philomele (Cal) Pink and yellow75	
8.8 Phoebe Carey (Bra) Lavender pink	4.00	2.00
9.0 Phyllis Kelway (Kel) Bright pink	5.00	3.00
8.2 Pierre Duchartre (Cr) Lilac pink	1.50	
Portia (Kel) White75	
7.6 Pierre Dessert (Des) Red75	



Karl Rosenfield

	each	
7.4 Pierre Reignoux (Des) Carmine Rose	1.00	
Ponemah (Franklin) Pink	1.00	
8.3 Potsee Alba (Cal) Red75	
Prairie Splendor (Ros) Violet Rose	1.00	
7.7 President Roosevelt (Warnaar) Red	1.00	
8.7 President Taft (Cal) Delicate pink	1.50	
9.3 President Wilson (Thur) Rose pink	10.00	2.50
8.9 Pride of Essex (Thur) Flesh pink	4.00	
8.6 Pride of Paulding (Neeley)	15.00	1.50
8.6 Primevere (Lem) Buff and silver	2.00	1.50
6.7 Prince de Talindyke Dark Purple	1.00	
7.5 Prince of Darkness (Brand) Dark Red	1.00	
Princess Olga (Kel) Soft blush	2.50	
7.2 Princess Irene (Kel) Pink	1.00	
7.7 Princess May (Kel) Delicate Pink	1.00	
7.5 Professor Budd (Terry) Pink	1.00	
6.9 Prolifera Tricolor (Lem) Pink	1.00	
7.2 Purpurea Superba (Delachei) Rosy Magenta	1.00	
7.2 Queen Victoria (Kel) White75	
8.3 Rachel (Lem) Lovely soft pink	3.50	
7.9 Rachel (Terry) Fine Red	1.00	
9.0 Raoul Dessert (Des) Mauve, shaded pink	5.00	2.00
Red Bird (Fra) Red Jap. effect	3.00	
Reform (Kel) Pink	1.00	
8.3 Reine Baronet (Mil) Tyrian pink	10.00	2.50
8.7 Reine Hortense (Cal) Pink	1.50	
8.4 Reine Marie (Des) Soft pink	3.00	1.50
8.0 R. P. Whitfield (Rich) Hydrangea pink	1.50	
8.8 Richard Carvel (Bra) Brilliant crimson	2.50	1.50
8.6 Rita (Des) Flesh salmon pink	4.00	
9.0 Rosa Bonheur (Des) Soft flesh pink	2.00	1.50
Rosemary (Kel) Rosy pink	3.00	
9.1 Rose Shaylor (Shay) Flushed white	12.00	2.00
8.8 Rosette (Des) Silvery flesh	2.00	
9.0 Rosine (Lem) Late; pale lilac	3.00	
6.6 Rubra Triumphans (Delache) Crimson Maroon	.75	
7.6 Ruy Blas (Des) Mauve, tipped silver	1.00	
7.2 Rubra Superba Rosa magenta	1.00	
7.9 Ruth Brand (Bra) Lavender pink	1.00	
7.5 Samuel Henshaw (Rich) Rose pink	1.00	
9.0 Sarah Bernhardt (Lem) Apple blossom pink....	1.00	
8.5 Sarah Cartenson (Ter) Hydrangea pink	2.00	
9.1 Sarah K. Thurlow (Thur) Pearly white	8.00	2.00



Germaine Bigot

	each
8.6 Secretary Fewkes (Shay) Cream	1.50 3.00
8.5 Shaylor's Dream (Shay) Flesh	1.50 3.00
Signorinetta (Kel) Pink75
7.9 Simonne Chevalier (Des) Pink75
Sir Spencer P. Fane (Kel) Crimson	1.00
Sir Thomas Lipton (Kel) Red	1.00
Snowy Coles (Kel) White	1.00
9.7 Solange (Lem) Cream coffee color	2.50 2.00
8.2 Sops of Wine (Secor) Dark red	2.00
9.0 Souv. de A. Millet (Mil) Amaranthe red	5.00 2.00
7.8 Souv. de Francois Ruitton (Riv) Pink	2.00
9.1 Souv. de Louis Bigot (Des) Bengal rose	2.50 1.50
7.9 Souvenir de Gaspard Calot (Cal) Pink75
7.6 Souvenir de L'Exposition Universelle (Cal) Cherry	1.00
8.3 Splendida (Guerin) Pink	1.50
8.5 Standard Bearer (Hol) Light pink	1.50
8.0 Stephanie (Ter) Delicate pink	1.50
8.4 Strassburg (G & K) Silvery lilac rose	3.00
Sunrise (Kel) Pink; yellow center	2.00
7.3 Supreme (Hol) Pink. Late	1.50
8.2 Suzette (Des) Bengal rose	1.50
7.8 Summer Day (Kel) White, tinted blush	1.00
7.7 Suzanne Dessert (Des) Rose	1.00
6.4 The Bride (Terry) White	1.00
8.0 The Gem (Pleas) Dark crimson	1.50
8.7 The Jewel (Pleas) White	1.50
9.8 Therese (Des) Soft pink. The best pink	2.50 1.50
9.1 Thomas C. Thurlow (Thur) Salmon flesh	8.00 2.00
5.7 Thomas Meehan (Terry) Pink, edged white....	.75
Thurlow's Seedling No. 12 Shell pink.....	10.00
9.4 Tourangelle (Des) Flesh pink	2.00 1.50
7.1 Torquemada (Kel) Pink	1.00
7.8 Triomphe de L'Exposition de Lille (Cal) Pink	1.00
7.4 Umbellata Rosea (Des) Pink; early	1.00
8.4 Venus (Kel) Delicate shell pink	1.50
8.2 Victoire de la Marne (Des) Amaranth	1.50
Victory Chateau Thierry (Bra) Bright pink..	20.00 4.00
7.1 Ville de Nancy (Cal) Magenta Rose	1.00
7.6 Virginie (Cal) Light pink	1.00
6.5 Volcan (Lem) Red	2.00
9.3 Walter Faxon (Rich) Salmon rose	2.50 1.00
7.7 Walter Morgan (Pleas) White, yellow center	.75
7.8 Waterloo (Kel) Crimson	2.50
8.2 Weisbaden (G & K) Deep pink	2.00
7.8 Welcome Guest (Hol) Pink	1.50
8.6 Wenonah (Franklin) Pink	2.00
William Messman (Kernberger) White	1.50
7.9 William Penn (Brand) Rose	1.00
8.3 Winnifred Domme (Brand) Pink	1.50
W. L. Gumm (Gumm) White, creamy center..	20.00 1.50
Warren Roy (Gumm) Pink	2.00
8.8 W. F. Christman (Fra) Flesh white	3.50
8.4 W. F. Turner (Shay) Dark crimson	3.50
8.8 Wilton Lockwood (Shay) Light pink	4.00 1.00
Zest (Hol) Rose pink; late	1.50

PEONY SEED FROM BEST VARIETIES

Mixed Seed, per 100	\$.50
Japanese Seed, per 100	1.00
L. A. Duff Seed, per 100	1.00
Yellow Seed, per 100	1.00



Eglantine

SINGLE PEONIES

Their early blooming and resistance against storm and wind make them indispensable to any collection or planting.

JAPANESE PEONIES

These are attracting more attention every season, with stocks far behind the demand and will be for a great many years.

Single and Japanese Peonies

	each
8.1 Akalu (Jap) Carmine red	\$2.00
8.7 Albaflora (The Bride) Single; white guards...	2.00
8.3 Alma (Shay) (Jap) Light pink	3.00
8.0 Altar Candles (Pleas) (Jap) Delicate pink ...	2.50
9.2 Ama-No-Sode No. 1 Light rose pink	5.00 3.50
Arlequin (Des) Violet rose	2.50
8.2 Attraction (Hol) (Jap) Tyrian rose	1.50
8.9 Auerolin (Shay) Pink guards; yel. center	3.00
8.5 Black Prince (Thur) (Single) Dark garnet...	4.00 1.50
Captain Alcock (Kel) (Jap) Pink	3.50
Caroline (Pleas) (Single) Pink	1.50
7.7 Carnot (Single) (Des) Carmine	2.00
Cascade (Jap) White	3.00
8.1 Cathedral (Jap) Deep pink guards	2.50 1.50
Christabel (Single) Flesh Pink, white center..	2.50
8.1 Clairette (Des) (Single) White tinged pink...	2.00
7.6 Clio (Pet) (Single) Pink; good	1.50 1.50
Columbus (Single) (Kel) Flesh pink	2.00
Constance (Bern) (Jap) Pink	3.00
8.2 Darkness (Single) (Brand) Maroon	2.00
Dawn (Wallace) (Jap) Pink	3.00 2.00
Deborah Sayles (Single) (Shay-lor) Shell pink	2.00
Departing Sun (Jap) Rose	2.50 2.00
7.9 Dog Rose (Kel) Delicate pink...	3.00
Dorothy Allison (Single) (Shay-lor) Pink	2.50 2.00
Edith West (Bra) (Single) White	1.50
White	3.00
8.1 Eglantine (Single) (Des) White, flushed pink	2.50 1.50
Emma (Jap) Pink	2.50 2.50
E. St. Hill (Single) Rose pink: large	4.00 2.50
Exquisite First (Jap) White; good	2.50 2.00
	3.50



Dog Rose



Golden Nugget

		each
8.2 Flashlight (Jap) Tyrian rose	3.50	
Frank Newbold (Jap) (Gumm) Red, yellow center	2.50	
7.9 Fugi-No-Mine (Jap) Pure milk white	2.00 1.50	
Fugi-Zome-Gorono (Jap) Wisteria pink	6.00 3.50	
9.2 Fuyajo (Jap) Velvety mahogany	3.00 2.00	
Geraldine (Jap) (Kel) Carmine Violet	2.00	
George Alexander (Single) (Kel) Maroon	1.50	
Ginko-Nishiki (Jap) Streaked crimson	2.50 2.00	
Glory (Jap) Light tyrian rose	1.50	
Golden Nugget (Pleas) (Jap) Rose lilac	2.00 1.00	
Gold Mine (Hol) (Jap) Tyrian rose	3.00 1.50	
8.1 Hana-No-Sota (Jap) Deep pink	2.50 1.00	
8.7 Harriet Olney (Bra) (Sin)	4.00	
Hatsugi (Jap) Dark red	1.50	
Helen (Thur) Shell pink	7.50 5.00	
9.0 Henri Potin (Doriat) (Jap) China pink	3.50 2.00	
Hinoke-Sahki (Jap) Violet	3.00 1.50	
7.7 Ho Goiku (Jap) White	2.00	
8.3 Innocence (Hol) (Jap) Lilac rose	2.00	
9.3 Isani-Gidui (Jap) Pure white; exquisite	3.00 3.50	
Kameno-Kerogama (Jap) Clear red	2.00	
8.5 Kelway's Wild Rose Speckled pink	3.00	
King Albert (Kel) (Single) Rosy violet	3.00	
8.6 King of England (Jap) Carmine	3.00 1.50	
8.2 Kino-Kimo (Jap) Crimson carmine	2.50 1.00	
Knight of the Thistle (Jap) Crimson	3.00	
Kocho-No-Mai (Jap) Crimson carmine	2.50	
9.5 Kukeni-Jishi (Jap) Silvery pink	12.00 8.00	
Kumagoe (Jap) Crimson pink	1.50	
Lady Godiva (Single) (Kel) White	2.00	
7.7 LaNuit (Single) (Shay) Carmine	3.00	
Leander Starr Jameson (Single) (Kel) Blush-rose	2.50 2.00	
8.6 Le Jour (Shay) (Single) White; extra	3.50 2.50	
8.4 L'Etincelante (Des) (Single) Carmine	1.50	
Lord Kitchner (Single) Rich red; very large	1.50	

	each
Lothario (Wet) (Jap) Lavender pink	2.50
7.4 LeNoir (Single) (Shay) Crimson	2.00
Lemon Queen (Unknown) (Jap) Greenish-White	1.75
7.7 Lucienne (Des) (Sin) White, tinted purple	1.50
Major Loder (Jap) (Kel) Flesh	2.50
8.5 Madeline Gaunthier (Des) (Single) Pink	2.50 2.00
8.2 Mafeking (Single) Dark rose pink	2.00
8.7 Marguerite Atwood (Jap) White; extra	5.00
8.5 Marguerite Dessert (Des) White, splashed	4.00 1.50
Mellon Knight (Bra) (Single) Rich dark red	3.00
Millais (Single) (Kel) Maroon	2.50
8.6 Mikado (Jap) Dark crimson; extra fine	2.00 1.50
Marquis (Single) Crimson red	1.50
Mrs. Beerbohm Tree (Single) (Kel) Blush	
Minamota (Jap) Purple red; fine	3.50
Mrs. Laura Coates Reed (Hol) Dark garnet...	3.00 2.50
white	1.50
Nabunshki (Jap) Streaked carmine	1.00
8.6 Nellie (Single) Pink blush; very fine	2.00 1.50
Noon Day (Jap) Rose, very attractive	2.50
Nulli Secundus (Single) (Kel) Blush	2.00
6.9 O'Fugi (Jap) Flesh guard petals	2.00
8.2 Ohirama (Jap) Bright pink	3.00
Onahama (Gumm) (Jap) Dark red	7.00 2.50
Orby (Single) Bright Maroon-crimson	2.00
8.4 Perle Blanc (Des) (Single) Pure white	2.50
Princess of Wales (Single) (Barr) Pink	1.00
Red Wing (Jap) (Unknown) Crimson	1.50
Rosy Dawn (Single) (Barr) Blush	1.50
Shirley Walker (Single) (Shay) Pink	3.00 2.00
Silver Cup (Single) (Kel) White	3.00
Schwindt (Single) (G & K) Violet Rose	3.00
7.8 Sir Madho Singh (Jap) (Kel) Purple	3.50 2.00
8.3 Sunbean (Jap) (Hol) Pink	5.00
Sunrise (Jap) (Unknown) Crimson, tipped yellow	2.50
The Dragon (Jap) (Wallace) Crimson	2.00
Taikoon (Jap) (Unknown) Amaranth-Rose ...	3.00
Watteau (Single) (G & K) White and Flesh..	3.00
8.0 Wilbur Wright (Single) (Kel) Maroon	3.00



Dawn (Japanese)

	each	
Pocahontas (Pleas) (Single) Rosy red	1.50	
8.9 Pride of Langport (Kel) (Single) Peach pink	3.00	1.50
8.7 Princess Duleep Singh (Jap) Rose pink	4.00	
Princess Matilda (Des) (Single) China pink....	2.00	
Pure Love (Kel) Shell pink	2.50	
Queen (Pleas) (Single) White	1.50	
Queen of Pleasance (Pleas) (Jap) Rose	1.50	
8.7 Rashooman (Jap) Crimson guards; good	3.00	
Rose of Nippon (Jap) Deep rose; different	3.00	
7.7 Sagoromo (Mil) (Jap) Salmon guards	8.00	2.00
8.3 Snow Wheel (Jap) White	4.00	
Sochi (Jap) Deep rose	5.00	
9.0 Soma-Ganoka (Jap) Dark red guards	3.50	2.00
7.8 Stanley (Single) Dark Crimson	1.00	
8.7 Sylvia (Saun) Pink; water lily effect	15.00	7.00
Tago-No-Tasuki (Jap) Pink	2.00	
Taiho (Jap) Pink	3.00	
Tamate-Boku (Jap) Best Pink	20.00	8.00
7.8 The Moor (Single) Purple garnet	1.50	
8.9 Tokio (Jap) Clear pink; one of the best	4.00	2.00
Toreador (Jap) Red; late; very tall	2.00	
9.0 Toro-No-Maki (Jap) White; very good	6.00	4.00
8.0 Torpilleur (Jap) Carmine purple	4.00	2.00
7.3 Veloutine (Single) Tyrian purple	1.50	
Venise (Des) (Single) Brilliant pink	1.50	
8.8 Vera (Gumm) (Single) Dark red	5.00	1.50
7.6 Vesuve (Des) (Single) Dark red	1.50	
9.0 White Lady (Single) White	8.00	
White Swan (Single) White; late good	3.00	
Whitley Major (Single) White	1.50	
Wild Rose (Pleas) (Single) Pink	1.50	
Yamato-Tsukasa (Jap) Bright rose	3.50	
7.7 Yeso (Jap) White	2.00	

Tree Peonies

We have 150 varieties of tree peonies which we sell by color only. \$5.00.

Souvenir de Maxime Cornu (L. Henry) A vigorous sort forming a bush 3 to 4 ft. high with an abundant and healthy foliage, of a dark green with the under side of the leaves glaucous. Every stem carries 2 or 3 full flowers, 7 to 8 inches in diameter, with crowded and wrinkled petals of a deep yellow, heavily shaded orange salmon, fragrant

\$65.00

Banskii Double Pink

\$5.00

Seed

We have gathered seed from selected varieties of our plants and offer them as follows:

Long Spurred Aquilegia, package25
Oriental Poppy, named varieties, package25
German Iris, per 100 seed	1.00
Fresh crop of Gumm's Hoosier Beauty Delphinium seed. Some of the flowers measure 2½ inches in diameter. Package50



IRIS

Bearded IRISES will grow in almost any location, providing that the plants have reasonably good drainage. If the soil is inclined to be wet, make the bed 8 to 10 inches deep, placing a layer of drainage material on the bottom, then replacing the top soil. Bearded IRISES do not require a rich soil, but succeed best in full sun.

The Beardless Irises, like the Japanese, Siberian, and so on, grow readily in moist places, and are especially useful on the bank of a stream, or surrounding a pool or large pond. IRISES well deserve the foreground and open view. Their contrasting colors present striking displays, they are softly iridescent, mysterious as the opal, hardy as the goldenrod, and no flower is easier to grow.

IRISES are adaptable and desirable for borders, along walks, drives, pools, streams, beds, foundations, terraces, walls, steps, etc. Masses of color are preferable. There should be 10 to 100 plants of a variety in a solid group for general display.

Bearded Irises may safely be planted at any time, although July and August are considered the ideal months. Many people purchase and transplant Bearded Irises, while in bloom, which permits a satisfactory color arrangement?

Beardless Irises are best planted in early spring or late July, August, and September.

Irises are priced for well grown single rhizomes.

In planting, barely cover the rhizome (the fleshy part of the root), but allow the roots to extend deeper into the soil to act as anchors until the new roots are formed. They may be planted from 10 to 15 inches apart, depending upon the effect desired.

By planting various types, including Dwarfs, Early May flowering, Tall Bearded, Siberian, Water Irises and Japanese, the blooming season may be prolonged from Early May until mid-July.

	each
8.3 Afterglow (Stur) Greyish lavender	\$.25
8.9 Alcazar (Vil) S. violet; F. purple; tall25
7.9 Albert Victor (Barr) Lavender and blue25
9.2 Ambassadeur (Vil) S. bronze; F. maroon50
8.8 Amber (Dykes) Striking deep yellow	1.00
8.3 Ambigue (Vil) S. smoky; F. purple25
A. M. Brand25
7.7. Anna Leslie (Stur) S. white; F. purple50
8.4 Anna Farr (Farr) White and blue edge50
8.6 Ann Page (Hort) Pale lavender blue self75
7.9 Archeveque (Vil) Violet, deep velvety purple....	.25
9.2 Asia (Yeld) Silvery lavender and violet purple	1.00
7.4 Aurea (Jacq) Clear golden yellow25
7.7 Azure (Bliss) S. lavender blue; F. purple25
9.4 Ballerine (Vil) Clear light blue; falls deeper....	.75
7.9 Ben Bow (Bliss) Dark bluish violet40
B. Harrington50
8.4 B. Y. Morrison (Stur) S. violet; F. purple35
7.4 Bluet (Stur) Early pale blue25
6.7 Blue Boy (Fos) S & F rich purple25
8.1 Brandywine (Farr) Pale silvery blue	1.50
8.4 Canopus (Bliss) S. lavender; F. pansy violet....	1.00
7.1 Caprice (Vil) Reddish purple self25
9.2 Cardinal (Bliss) Lavender and prune	5.00
6.9 Chester Hunt (Farr) S. blue; F. Marine25
8.0 Cluny (Vil) S. Lilac; F. dark lavender35
Clarence Wedge (Fryer) S. Heliotrope; F. red purple35
7.8 Clematis (Bliss) Violet35
7.8 Col. C a n d o l e t (Mil) S. brown; F. dark crimson..	.25
8.2 Corrida (Mil) Sky blue self25
7.5 Cretonne (Bliss) S. bronze; F. red maroon25
8.5 Crusader (Fos) S. bluish; F. dark- er blue25
8.2 Cygnet (Stur) Ivory white	1.50
8.0 Dalila (Den) S. white; F. red35
7.2 Dan'l L e s e u r (Den) Mauve and violet25
7.8 Dawn (Yeld) Sul- phur yellow25
8.0 Daphne (Bliss) S. white; F. purple35
8.0 Delica t i s s i m a (Mil) Delicate lilac50
6.9 Demi-Deul (Den) Veined mauve25
8.3 Dejazet (Vil) S. bronze; F. violet35
8.3 Dimity (Bliss) S. white; F. veined lavender50
8.8 Dominion (Bliss) S. bluish violet; F. purple	3.00



Siberian Iris

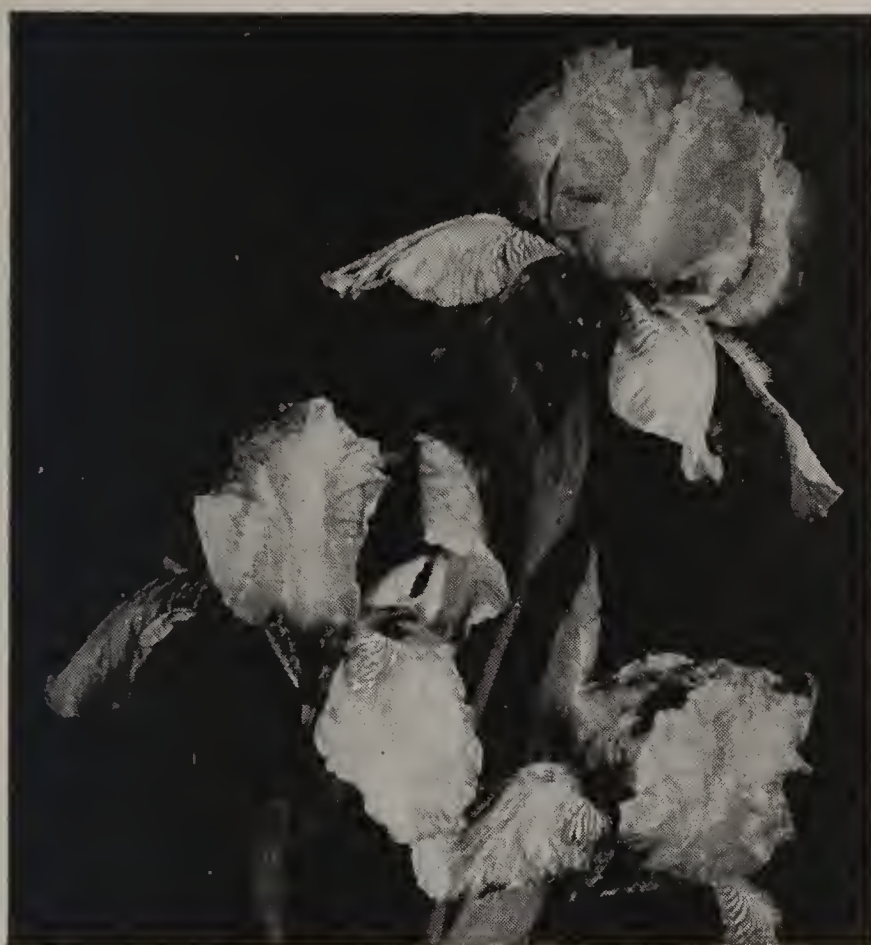

Harriet Presby

	each
7.8 Dora Langdon (Bliss) S. lilac; F. reddish25
8.4 Dream (Stur) Light pink, very good35
8.2 Drake (Bliss) Soft blue violet35
Duke of York (Perry) S. mauve blue; F. same75
8.6 Edouard Michel (Ver) Deep red violet.....	.35
8.1 E. H. Jenkins (Bliss) Pale steel blue35
7.6 Eldorado (Vil) Bronze tones25
7.5 Empire (Stuv) Clear empire yellow35
8.0 Fairy (Ken) White and soft blue25
7.6 Florentina Alba Early white25
7.0 Flavescens Pale yellow25
Firmament (Gros) Early lavender blue25
8.9 Frieda Mohr (M. M.) Large pink bicolor	4.00
7.6 Fryers Glory (Fry) S. bronze; F. Maroon35
8.3 Georgia (Farr) Cattleya rose25
7.0 Glitter (Bliss) S. yellow; F. brown35
9.0 Geo. Tribolet (Will) Dark red purple	1.50
7.5 Gold Crest (Dyk) Bright violet blue25
Golden Plume (Fryer) S. golden yellow; F. brown25
8.2 Harriet Presby (Pres) Tall rose lilac50
7.3 Her Majesty (Perry) Rose pink25
8.3 Isoline (Vil) Lilac and purple25
8.3 Ivanhoe (Mil) Lavender blue35
James Boyd Large blue lavender35
8.1 Juniata (Farr) Tall clear blue25
8.1 Kathryn Fryer (Fray) S. violet; S. maroon.....	.25
7.8 Kochii (Wild in Italy) Early claret and purple25
Labor (Cay) Electric blue sheen	3.00
8.5 Le Neige (Verd) Fine white25
9.0 Lent A. Williamson (Wil) Early violet and purple25
7.9 Lohengrin (G & K) Lilac pink25
8.8 Lord of June (Yeld) Lavender blue75
7.3 Loreley (G & K) Light yellow; blue falls25
9.1 Magnifica (Vil) Violet and reddish violet75
6.5 Margaret Moor (Bliss) Reddish Lilac25
May Queen25

	each
8.0 Ma Mie (Cay) White frilled blue25
8.4 Medrano (Vil) Dark smoky claret50
8.3 Merlin (Stur) Mauve and purple25
7.9 Miranda (Hort) Early, violet self25
8.8 Mlle. Schwartz (Den) Mauve50
7.4 Mme. Chereau (Lem) White, frilled blue25
8.1 Mme. Chobault (Dn) Buff and wine dotted.....	.35
7.4 Mme. de Sevigne (Den) Purple markings25
8.7 Moa (Bliss) S. violet; F. deep violet purple....	2.50
7.9 Moliere (Vil) Dark violet35
7.7 Monsignor (Vil) S. violet; F. purple25
9.1 Morning Splendor (Shull) Red purple75
8.4 Mother of Pearl (Stur) Pale bluish lavender....	.25
7.4 Mrs. Allan Gray (Fos) Mauve and violet25
Mons. O. Perthuis (Mil) S. blue; F. purplish violet40
7.9 Nine Wells (Fos) Violet and purple25
Nuee D'Orange Grayish blue shaded bronze.....	.25
8.2 Opera (Vil) Dark red purple35
7.6 Oliver Perthuis (Mil) S. lavender; F. purple....	.25
7.6 Oriflame (Vil) Large blue and purple25
6.8 Othello (Lem) Rich purple25
8.8 Pallida Dalmatica (Wild) Lavender25
7.7 Parc de Neuilly (Verd) Deep violet25
7.2 Paulina (Hort) Lilac pink35
7.8 Perfection (Barr) Blue and dark violet25
8.9 Phyllis Bliss (Bliss) Pale rose lavender35
8.8 Primrose (Stur) Deep clear yellow90
9.0 Princess Beatrice (Barr) Fine light lavender....	.35
8.6 Prosper Laugier (Verd) Bronze and ruby25
8.1 Prospero (Yeld) Large lavender and purple35
8.4 Quaker Lady (Farr) Smoky lavender25
7.5 Queen Alexandra (Farr) Fawn25
8.8 Queen Caterina (Stur) Pale orchid35
7.9 Ragan (Hort) Violet blue bicolor25
8.2 Rhein Nixie (G & K) S. white; F. blue; late25
8.4 Rosalba (Bliss) Vinaceous mauve, nearly red....	.35
8.3 Seminole (Farr) Rich velvety crimson25
8.7 Shekinah (Stur) Pale lemon yellow; large25
7.7 Sherwin Wright (Koh) Golden yellow25
8.5 Simonne Vassieri (Mil) Lord of June type50
7.9 Sunset (Den) S. yellowish buff; F. Coppery yellow	1.50
7.9 Swatara (Farr) S. lobelia blue; F. bright violet	.35
8.7 Sweet Lavender (Bliss) French grey35
7.4 Syphax (Bliss) S. violet; F. crimson25
8.2 Taj Mahal (Stur) Fine white75
8.4 Titan (Bliss) S. violet blue; F. purple	1.00
7.4 Trianon (Vil) Pale buff25
7.5 Turco (Vil) Buff and violet25
8.2 Tristram (Bliss) S. white; F. blackish purple....	.50
8.3 Ute Chief (Farr) S. violet; F. purple35
8.0 Violacea Grandiflora (Wild) Violet blue25
8.1 Virginia Moore (Shull) Late yellow25
Walhalla (G & K) S. pale lavender blue; F. violet purple25
8.7 Wedgewood (Dykes) Rich true blue self	1.00
8.0 White Knight (Saun) White35
8.1 White Queen (Cay) Pure white35
8.7 Yolande (Mil) Dark blue purple	1.50
8.1 Yvonne Pelletier (Mil) Pale blue25
7.6 Zouave (Vil) White and violet dotted35
7.5 Zua (Craw) Crinkled white35
8.5 Zwannenbergl (Den) Cream and maroon25

Oriental Poppies



For dazzling barbaric splendor, the great ORIENTAL POPPIES are absolutely unrivaled. They may be used singly or in mass, and in either way give a glow of color to the garden that is not furnished by any other flower. The blooms may be kept for several days as cut flowers if the freshly cut stems

are immediately singed at the cut surface, or if the stems are plunged at once into boiling water for a moment or two, and then placed in cold water.

Transplanting should be done in August or early September. At this time the plants are dormant and there is little danger of failure. Plant so the crown will be about two inches below the surface of the ground, and after the ground freezes cover with straw or course litter to prevent the plants from heaving. Prices are for field-grown plants.

	each
Trilby, large, dark, rich red, one of the best	\$4.00
Lula A. Neeley, large, rich cardinal	1.50
Wurtembergia, fine, large red, one of the best	1.50
Empress of India, large red	1.00
Cerise Beauty, cerise pink50
Edna Perry, pink50
Mrs. Perry, large pink50
Silberblick, salmon pink50
Perry's White, large white	1.00
Gumm's Seedling, large orange scarlet	1.00
Beauty of Livermore, deep red50
Lord Lamborne, lacinated, scarlet50
Oriflamme, orange scarlet50
Princess Victoria Louise, soft lilac rose50
Olympia, early, semi-double, flame scarlet50
Bractateum, fiery scarlet50
Masterpiece, mauve, large	1.00

Strong Field Grown Roses

Paul's Scarlet Climber, scarlet	\$1.00
Dr. Van Fleet, delicate pink climber	1.00
J. B. Clark, large pink	1.00
Frau Karl Druski, large white	1.00
Pink and Crimson Ramblers50

Hardy Lilies

The hardy lilies bloom from the middle of June until about the first of October. When planted in well drained garden soil, with some sharp sand surrounding, the bulb, the following listed varieties, will bloom to perfection. An ideal location is among your peonies.

Candidum (Madonna Lily) Pure white, very fragrant; blooms in June; should be planted 2 to 3 inches deep during August and early September. Each 35c, 3 for \$1.00.

Regale—Very large, white flowers, shading to yellow in the center, outside streaked brown, shading to pink; blooms in July; plant 9 inches deep early spring. Each 40c, 3 for \$1.00.

Elegans—June blooming, contains shades of red and orange, about 2 feet tall. Each 30, 3 for 75c.

Tigrinum Splendens (Single Tiger Lily)—Orange red in color; grows 4 to 6 feet tall; blooms in August or September; plant 10 inches deep in November or spring. Each 25c, 5 for \$1.00.

Rubrum (Magnificum)—White, flushed pink, heavily spotted with carmine; late August or September; blomer. Each 30c, \$3.00 per dozen.

Henryi—Grows 4 to 6 feet tall, 5 to 25 flowers in late August or September; yellow with dark spots. Each 40c, 3 for \$1.00.

Superbum (American Turks Cap)—July and August blooming; 3 to 8 feet tall. Each 30c, 3 for 75c.

Canadense—Mixed red and yellow; grows 2 to 5 feet; often as many as 40 flowers. Each 30c, 3 for 75c.

Auratum—The gold banded lily of Japan; grows 4 to 7 feet tall; blooming in July and August. Each 35c, 3 for \$1.00.

Lemon Lilies—Yellow and Chocolate back. Each 25c.

French Lilacs—There is no shrub more attractive than French lilacs, and should be more generally planted. I have a large collection in all colors. Plants will bloom when only 2 or 3 feet high. Each \$1.00.

GUMM'S SURPRISE COLLECTIONS OF HIGH GRADE PEONIES

The roots will be good, strong divisions, with 3 to 5 eyes truly labeled, and as fine as any grown in the U. S. If you are not familiar with PEONIES, try one or more of these collections, you will be pleased.

PEONY COLLECTION NO. 1

	each
Lady Beresford, blush pink	\$.75
Edulis Superba, pink75
Duchesse de Nemours, white50
Festiva Maxima, white75
Augustin D'Hour, red75
L'Eclatante, red	1.00
Madam Calot, pink75
Dr. Brettoneau, rose50

\$5.75

One each of the above for \$2.50

PEONY COLLECTION NO. 2

LaPerle, lilac white	\$1.00
Augustin D'Hour, red75
Karl Rosefield, red	1.00
Prairie Splendor, violet rose	1.00
Humei, pink50
Purpurea Superba, red	1.00
Madam Calot, pink75
Lafayette, pink	1.00
Belisaire, flesh	1.00
Galtee More, lilac rose	1.00
Mad. Mechin, purple garnet	1.50
Rachel (Terry), red	1.00
Sir T. Lipton, red	1.00
Golden Nugget, Jap. rose	2.00
Festiva Maxima, white75
Marechal Vaillant, red75

\$16.00

One each of the above for \$5.00

PEONY COLLECTION NO. 3

Baroness Schroeder, white	\$.75
Golden Dawn, yellow and white	2.00
Adolphe Rosseau, red	1.25
La France, pink	2.50
Jubilee, white	1.00
Frances Willard, white	2.00
Cherry Hill, red	2.00
Richard Carvel, red	2.50
Rosa Bonheur, pink	2.00
Tourangelle, flesh pink	2.00

\$18.00

One each of the above for \$10.00

PEONY COLLECTION NO. 4

Grace Ott, red	\$2.00
L. A. Duff, flesh	1.00
Baroness Schroeder, white75
Sarah Barnhardt, pink	1.00
Cornelia Shaylor, pink	5.00
Judge Berry, white	2.50
Brands Magnificent, red	3.00
Sec'y Fewks, creamy white	3.00
Ball O' Cotton, white	3.00
Mrs. Edward Harding, white	4.00

\$25.25

One each of the above for \$15.00

PEONY COLLECTION NO. 5

Kelways Glorious, white	\$5.00
LeCygne, finest white	3.50
Solange, creamy white	2.50
Longfellow, red	2.50
Martha Bulloch, rose pink	3.50
Auguste Dessert, crimson-carmine	3.00
Lillian Gumm, pink	2.00
Vera, single, red	5.00
Onahama, Jap., bluish crimson	7.00
Jeannot, flesh pink	3.50

\$37.50

One each of the above for \$25.00

The Gumm Marker

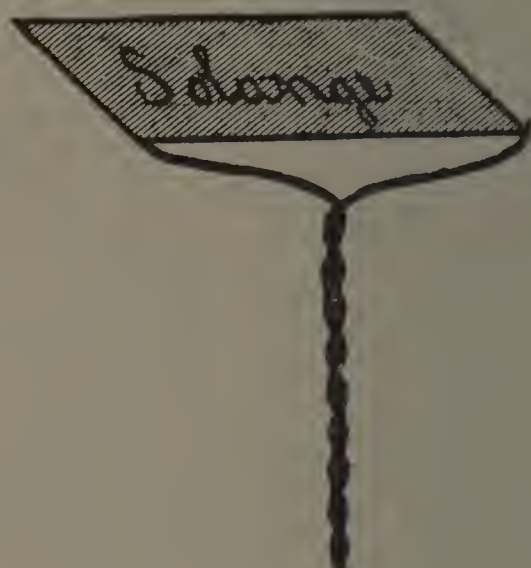

Per Dozen . . . \$1.50

Per 100 \$10.00



HE Gumm Flower marker is the most simple and durable of the many devices made for this purpose. It is constructed of one piece of heavy wire twisted together and having a heavy zinc plate beaded and crimped into place so that it cannot come out, and the name is written on this with an indelible or "china marking crayon". As this plate is exposed on both sides the name is written twice and you can see the name from either end of the row.

A special feature of this device is that the name plate can be bent back to any angle to make the reading of the names always easy.

Manufactured by

W. L. Gumm

Remington, Indiana
